

14527 Filed This 16 day of Dec. 1968

And Recorded in Vol. 222 Page 127 at 12:39 P.M.

Ollie Farnsworth
Register Mesne Conveyance Greenville County, S.C.

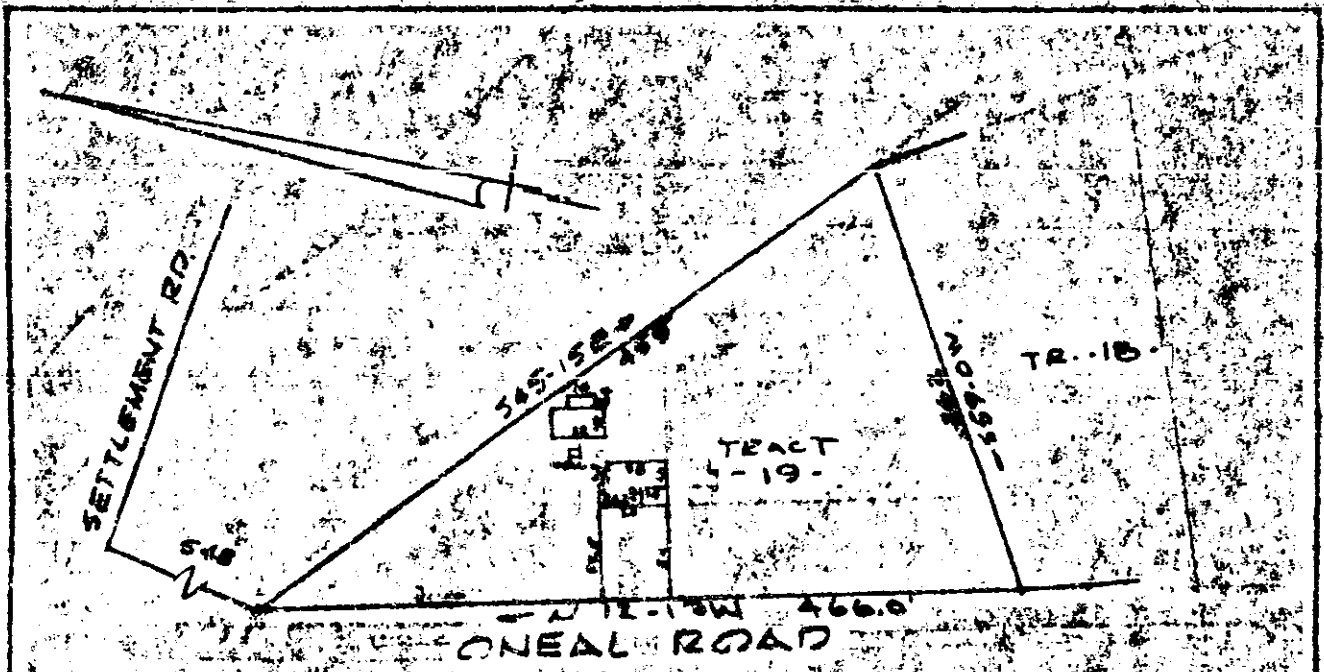

PROPERTY OF
J. C. EDMONDS & MOLLY C. EDMONDS
 NEAR GREER S.C. (GREENVILLE CO.)
 SCALE 1"=100' 5 DEC 68

DEC 16 12 39 PM 1968

This is to certify that on the 5th Day of December 1968 I surveyed the property shown on this plat being known as Tract 19 on a plat of the property of F.G. JAMES and recorded in the RMC Office Greenville County, S.C., in Plat Book "K" at Page 310 and also known as the property of J.C. EDMONDS AND MOLLY C. EDMONDS and recorded in the RMC Office Greenville County, S.C., in Plat Book "222" at Page 127; and that the property lines, walls and buildings shown hereon, and that the walls and buildings located on said lot do not encroach or project on adjacent street or property, and that no adjacent walls or buildings encroach or project on said premises, and no power lines cross this property except as shown hereon.

222-127

R. B. Bruce
 R.B. BRUCE RLS 11952

14527

CAROLINA ENGINEERING AND SURVEYING COMPANY
 Greenville, South Carolina

46/42